

BASEMENT FLOOR PLAN

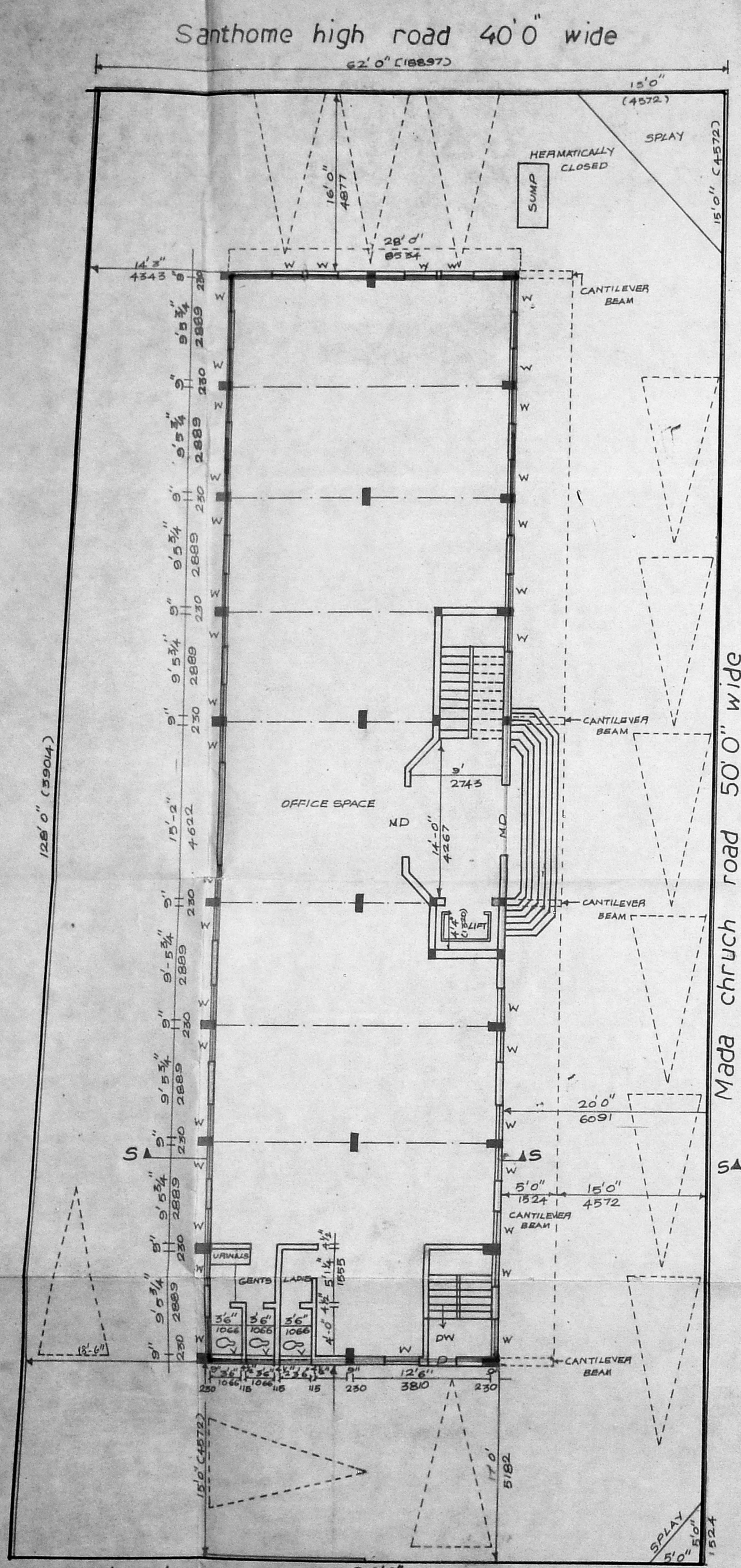

GROUND FLOOR PLAN

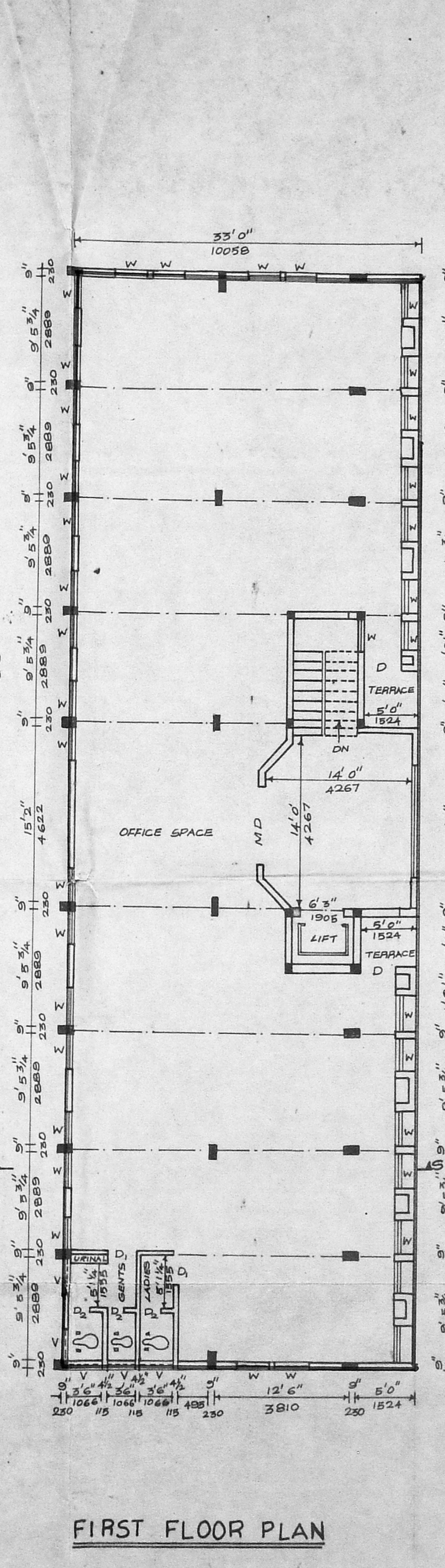

FIRST FLOOR PLAN

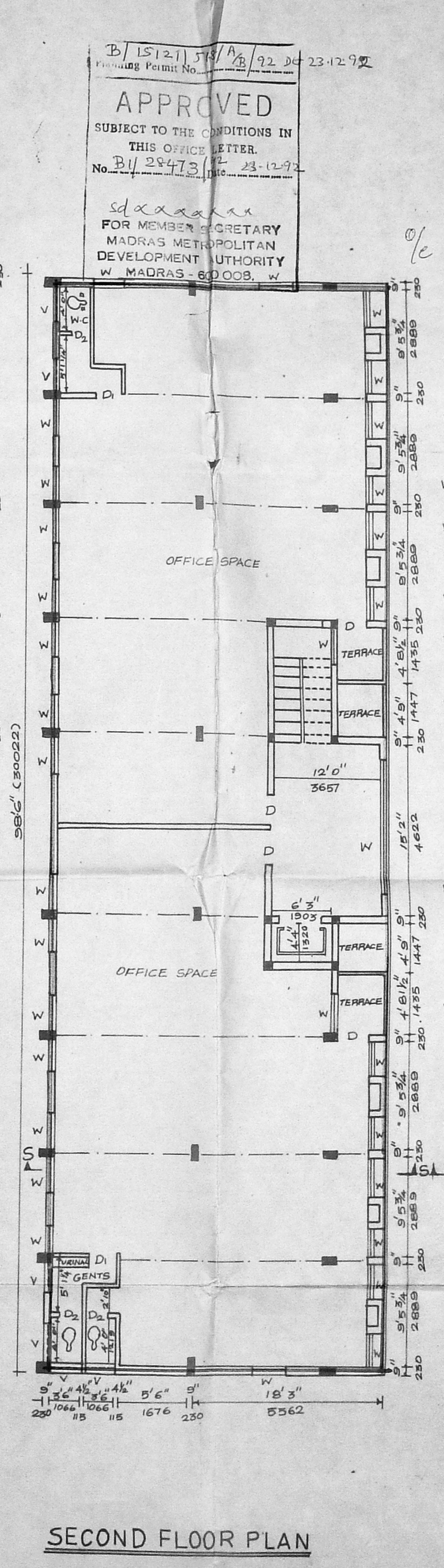

SECOND FLOOR PLAN

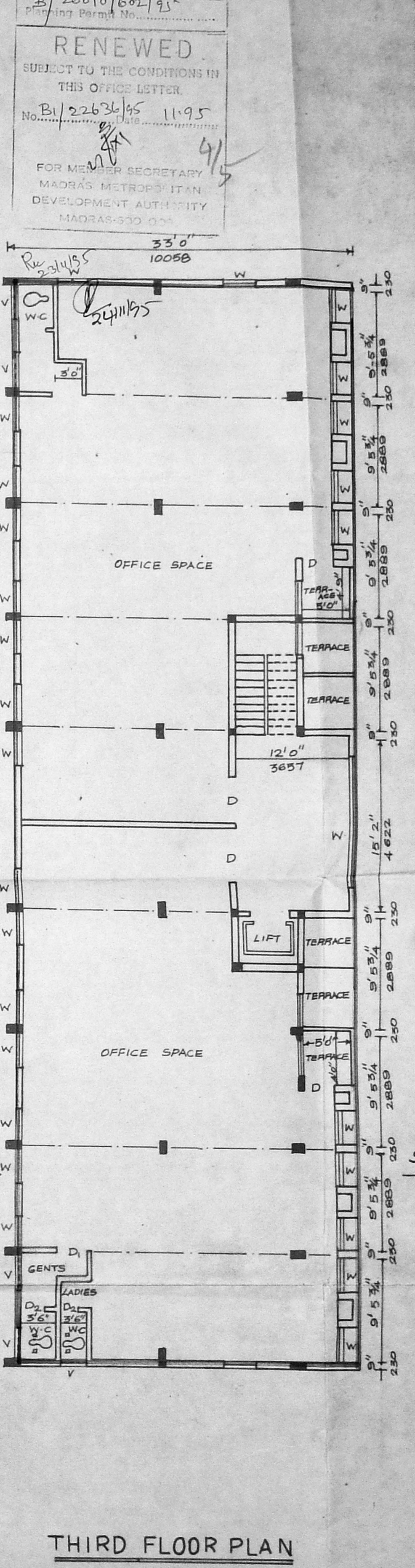

THIRD FLOOR PLAN

APPROVED
 SUBJECT TO THE CONDITIONS IN THIS OFFICE LETTER.
 No. B/1 28473, dt. 23-12-92
 FOR MEMBER SECRETARY
 MADRAS METROPOLITAN
 DEVELOPMENT AUTHORITY
 W. MADRAS - 600 008, W.

RENEWED
 SUBJECT TO THE CONDITIONS IN THIS OFFICE LETTER.
 No. B/1 22636/95, dt. 11-9-95
 FOR MEMBER SECRETARY
 MADRAS METROPOLITAN
 DEVELOPMENT AUTHORITY
 MADRAS-600 008

SPECIFICATIONS

- RCC RAFT FOUNDATIONS
- COLUMNS ARE CONNECTED BY PLINTH BEAMS
- MOSAIC FLOORING
- BRICK WORK IN BASEMENT AND SUPER STRUCTURE
- WALLS ARE PLASTERED WITH C-M 1:5 LINTEL OVER OPENINGS
- ROOF COVERED BY RCC SLAB
- ALL RCC WORK IN 1:2 mix
- WEATHERING COURSE LAID WITH PROPER SLOPE

SCHEDULE OF JOINERY

- MD ALU DOOR 80" x 70"
- D DOOR 40" x 70"
- D1 DOOR 30" x 70"
- D2 DOOR 26" x 70"
- W ALU SLIDING 30" x 46"
- VENTILATOR 30" x 20"

REFERENCE

- ROAD TO BE SHOWN THUS [Symbol]
- BOUNDARY [Symbol]
- PRO WORK [Symbol]
- SEWER LINE [Symbol]
- WATER LINE [Symbol]

STATEMENT OF AREAS

SITE AREA	8482 sqft	787.97 sqm
BT FL	2758 "	258.21 "
GD FL	2758 "	258.21 "
FT FL	3210 "	298.20 "
SD FL	3170 "	294.49 "
TD FL	3124 "	290.19 "

Executive Director cum Secretary
 Madras Social Service Society

R. JAYAKUMAR, B.E. (Civil) Me
 III CLASS LICENCE SURVEYOR
 LICENCE No: 168
 162-C, GREAMS LANE,
 THOUSAND LIGHTS MADRAS-6
 LICENCED SURVEYOR

PROPOSED COMMERCIAL
 COMPLEX AT D-NO, 128
 SANTHOME HIGH ROAD
 OS no. 804 new Sno 2527
 division 125 and 131

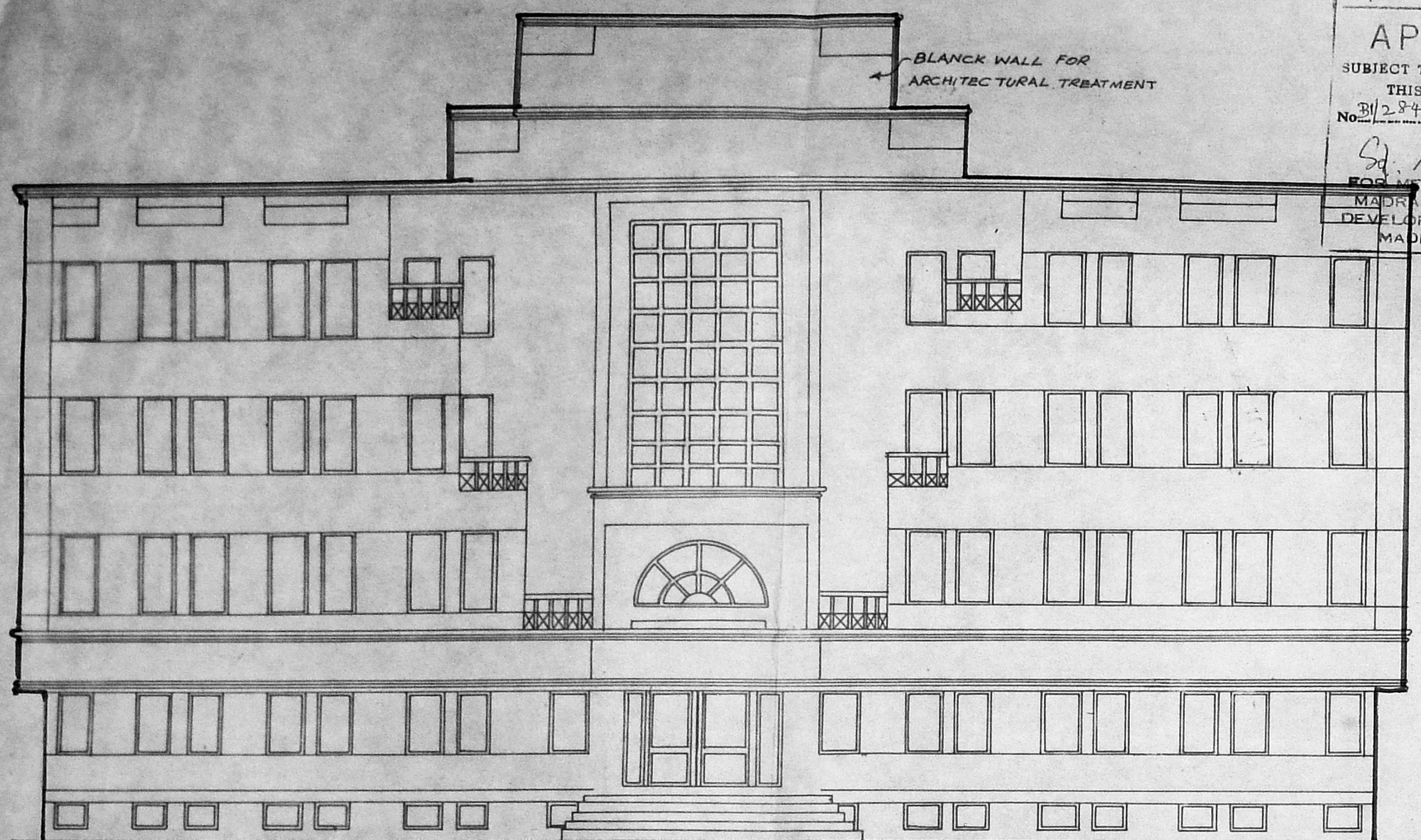

ELEVATION

B/15121/518 B/B 92 D4 23.12.92
 Planning Permit No.
APPROVED
 SUBJECT TO THE CONDITIONS IN THIS OFFICE LETTER.
 No. B/28473/92 Date 23.12.92
 Sd. XXXXX
 MEMBER SECRETARY
 MADRAS METROPOLITAN
 DEVELOPMENT AUTHORITY
 MADRAS - 600 008.

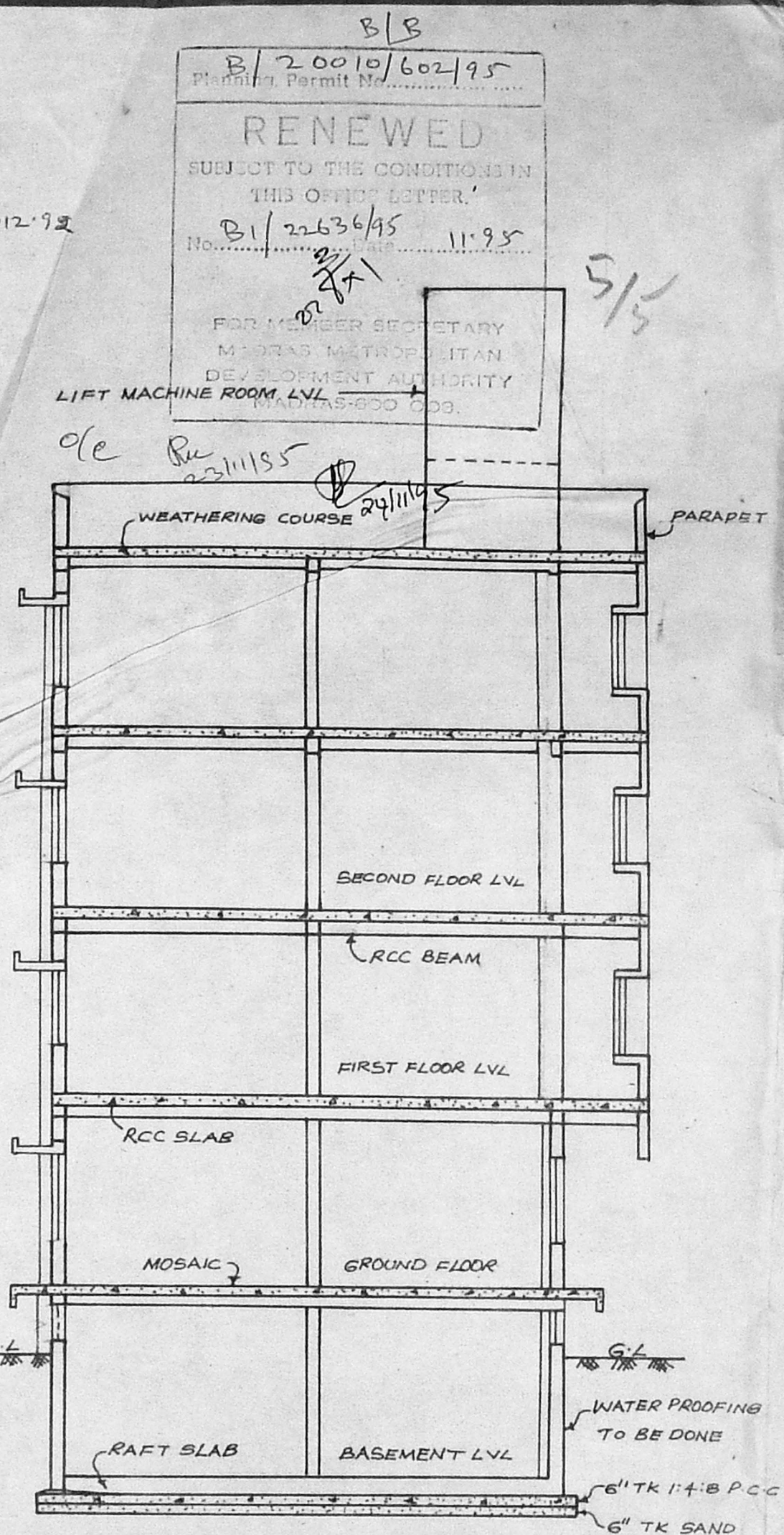

SECTION THRO SS'

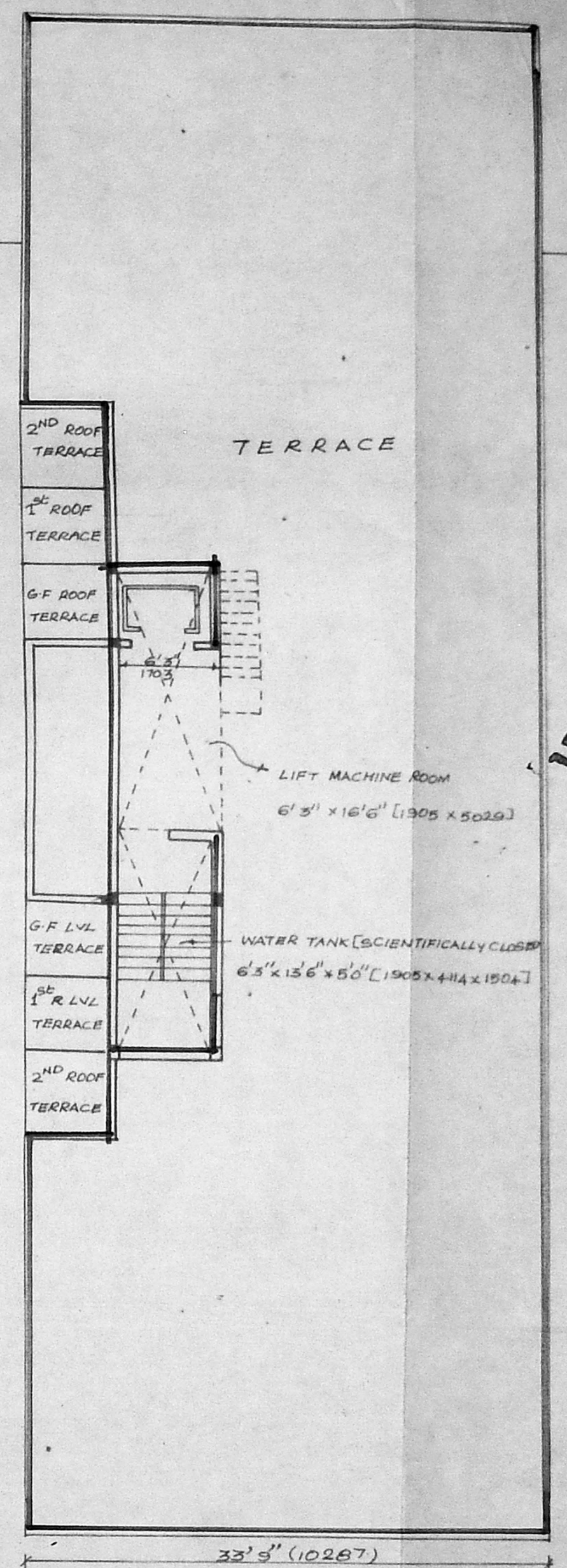

TERRACE FLOOR PLAN

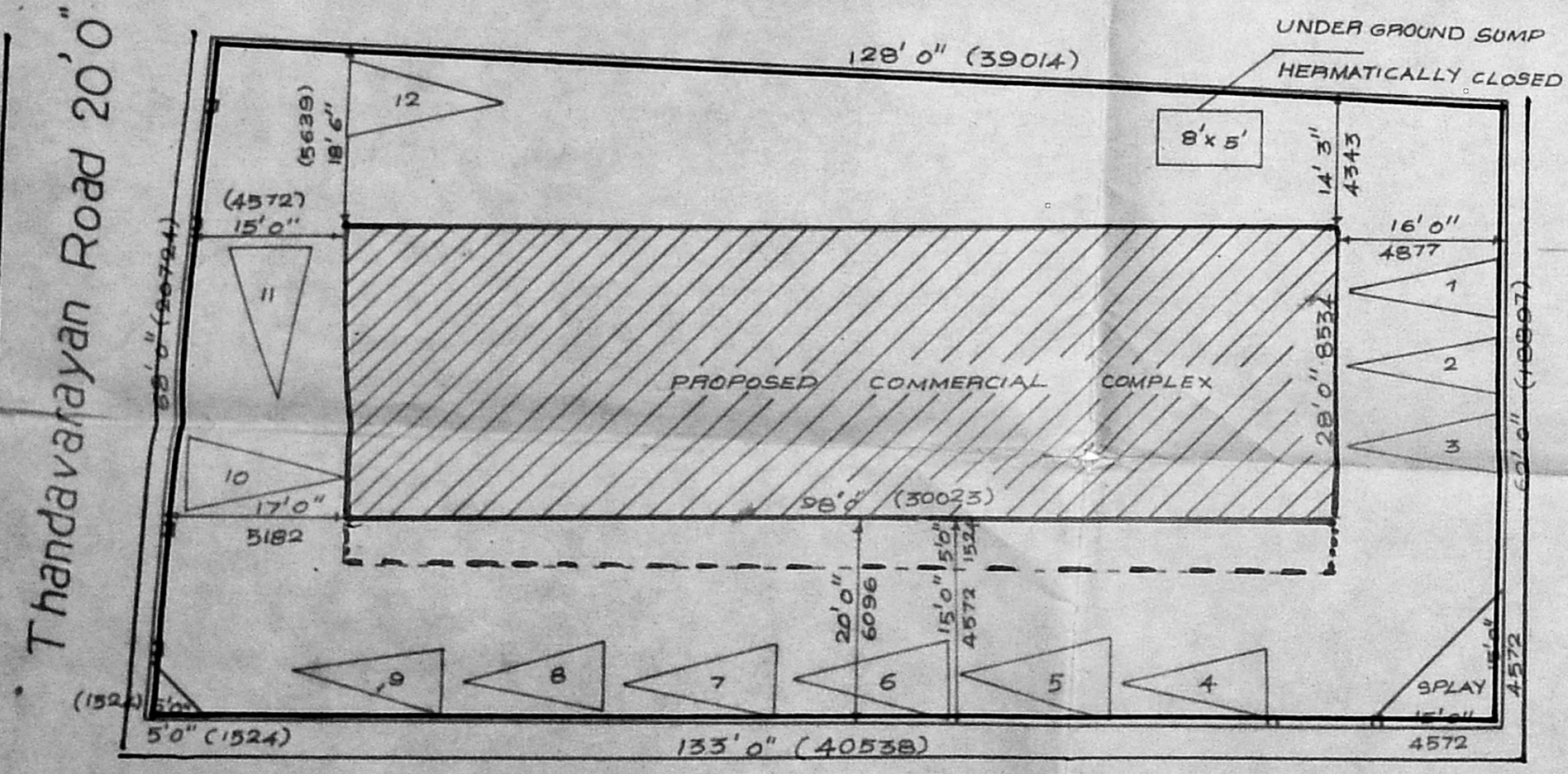

Site plan SCALE 1" = 16'0" (1:200)

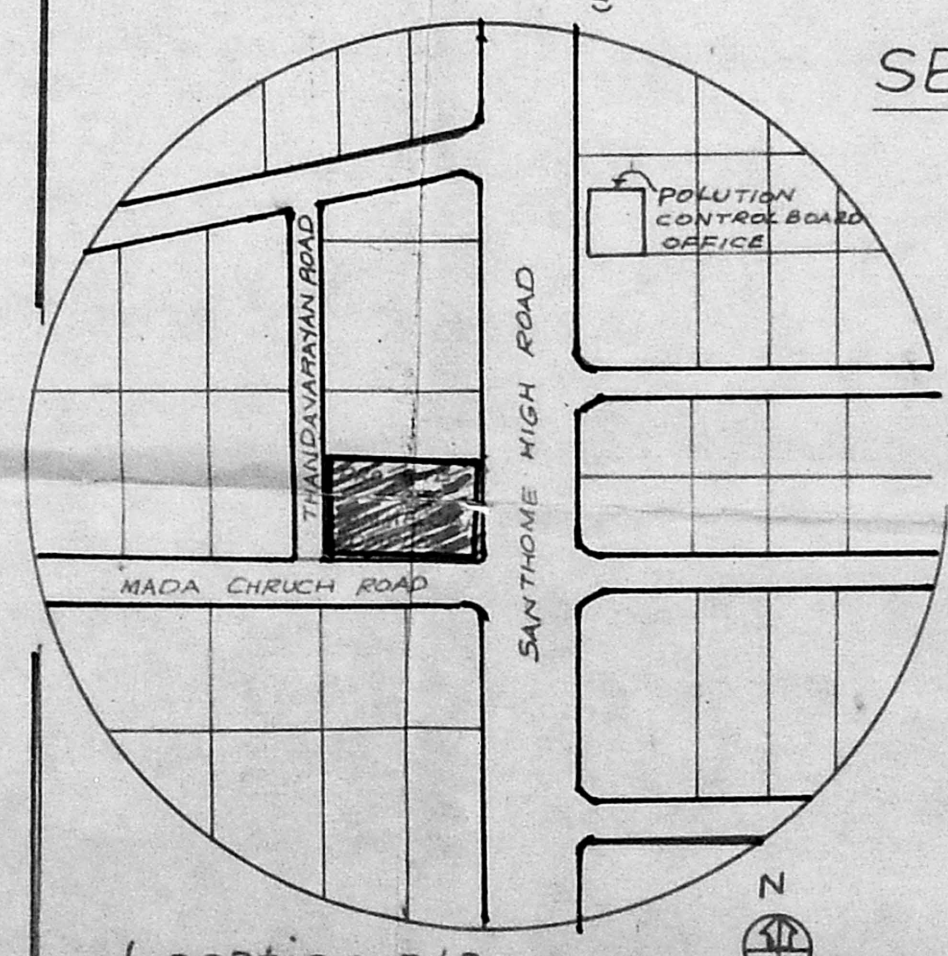

Location plan (NOT TO SCALE)

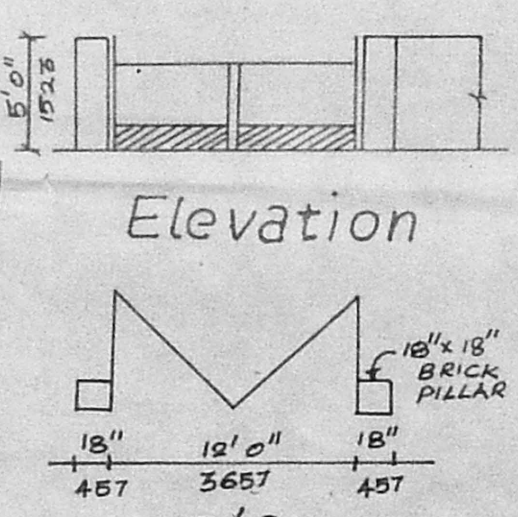

Elevation
 plan gate detail

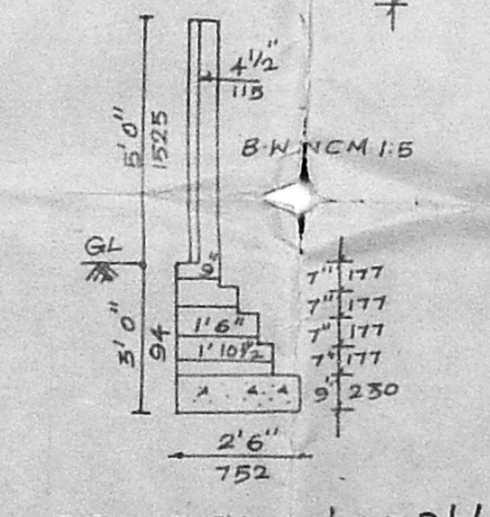

compound wall detail

PROPOSED COMMERCIAL COMPLEX D.NO.128
SANTHOME HIGH ROAD MYLAPORE MADRAS
 O.S NO.804 NEW S:NO.2527 DIVISION 125 & 131

Fr. Anubha
 Executive Director cum Secretary
 Madras Social Service Society
 OWNER

Deji Kumar
 R. JEYAKUMAR, B.E. (CIVIL) M.E.
 1st CLASS LICENCE SURVEYOR
 LICENCE No. 168.
 162-C, GREAMS LANE,
 THOUSAND LIGHTS MADRAS-6
 LICENCED SURVEYOR